aqua, aquae, féminin

eau

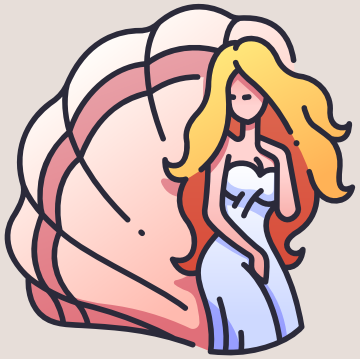

dea, deae, féminin

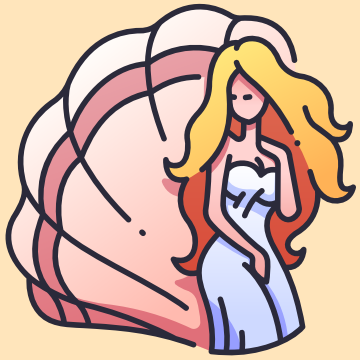

déesse

fortune, chance, destin

fortuna, fortunae, féminin

gloire

gloria, gloriae, féminin

patria,
patriae,
féminin

patrie

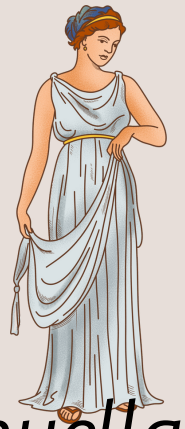

puella,
puellae,
féminin

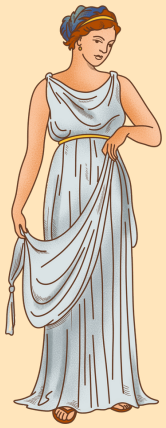

jeune fille

rose

rosa, rosae,
féminin

terre

terra, terrae,
féminin

via, viae, féminin

voie, route

victoria, victoriae, féminin

victoire

vie

vita, vitae, féminin

je suis

sum, es, esse

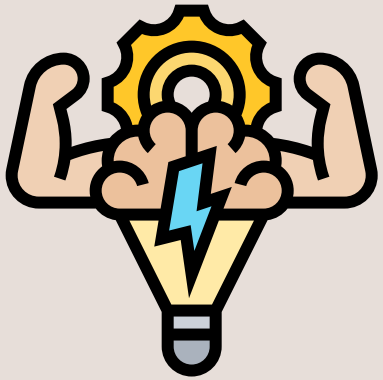

possum,
potes,
potesse

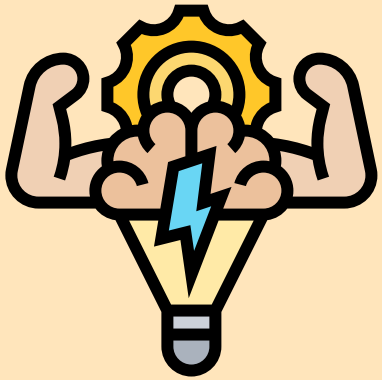

je peux

absum,
abes, abesse

je suis
absent

je suis
présent

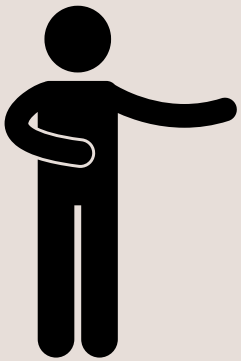

adsum,
ades, adesse